

PLAT OF SURVEY

A PARCEL OF LAND SITUATED IN THE EAST HALF OF THE NORTHEAST QUARTER OF SECTION 14, TOWN 9 SOUTH, RANGE 4 WEST, NORTHWEST TOWNSHIP, WILLIAMS COUNTY, OHIO. LOCATED WITHIN THE MICHIGAN MERIDIAN SURVEY OF THE ORIGINAL LAND SUBDIVISIONS OF OHIO.

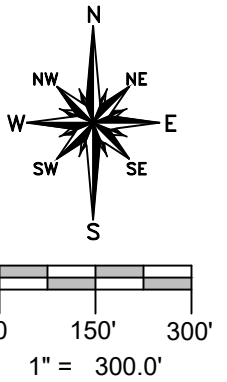

GENERAL OCC. NOTE:
Areas of fence existed along the East and South boundaries of this property. A drainage ditch is the dividing line in the middle.

REFERENCE SURVEYS

- Volume 15R Page 201
- Volume 24R Page 116
- Volume 25R Page 348
- Volume 26R Page 311
- Volume 27R Page 152

63.008 ACRES

NO EXISTING BUILDINGS

SURVEYED FOR:

Deanna Carol Long, ETAL
Deed OR 329 PG 2923

Letha E Scherer, Trustee
Deed OR 305 PG 355

COUNTY ROAD 4-75
W. LINE, E 1/2, NE 1/4, SEC. 14

E. LINE, NE 1/4, SEC. 14

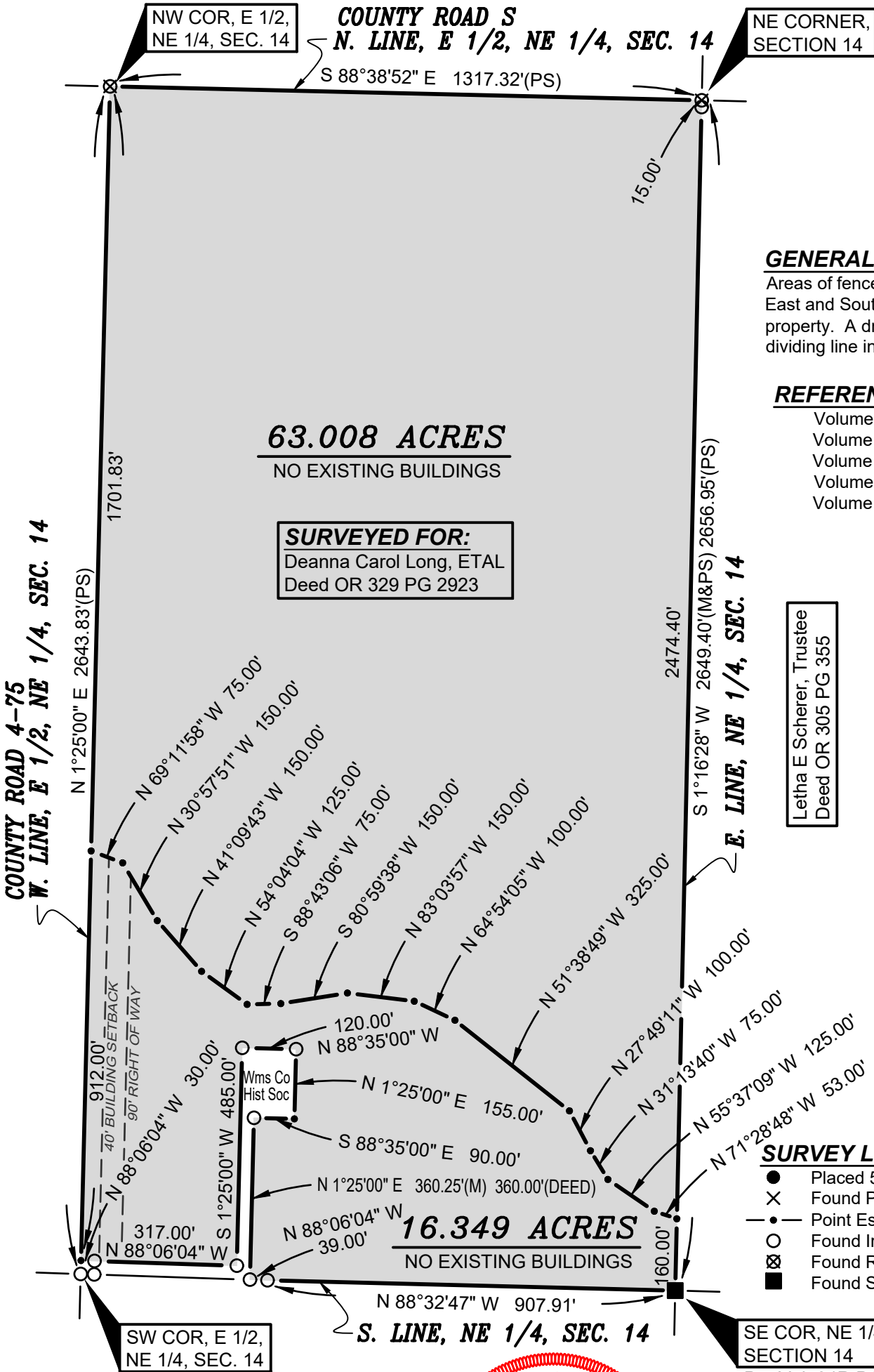

SURVEY LEGEND

- Placed 5/8" Rebar w/ Cap
- X Found PK Nail
- Point Established this Survey
- Found Iron Pin or Pipe
- ⊗ Found Railroad Spike
- Found Steel Post

SE COR, NE 1/4, SECTION 14
Per Vol. 24R PG 116

I HEREBY CERTIFY THAT I HAVE SURVEYED THE PREMISES SHOWN ON THE PLAT ABOVE. ALL DIMENSIONS ARE SHOWN IN FEET AND DECIMALS THEREOF. SINCE THIS SURVEY DOES NOT INCLUDE A TITLE SEARCH, THERE COULD BE EASEMENTS OR OTHER ENCUMBRANCES UPON THE LAND WHICH ARE NOT SHOWN ON THIS SURVEY PLAT. IF THESE ARE REQUIRED, PLEASE FURNISH THE NECESSARY INFORMATION. THE BEARINGS AND DISTANCES SHOWN ON THE PLAT ABOVE ARE BASED ON STATE PLANE COORDINATES, SPC83, ZONE-OHIO NORTH. THIS SURVEY HAS BEEN RECORDED IN VOL. 27R PAGE 245 OF THE WILLIAMS COUNTY SURVEY RECORDS.



Brian M. Wieland
BRIAN M. WIELAND - REGISTERED SURVEYOR NO. 8286

DATE: 5-20-19 JOB: 19-085

WIELAND SURVEYING & ENGINEERING, LLC
14067 COUNTY ROAD 20
WEST UNITY, OH 43570
419-553-0112 VOICE
brian@wielandsurveying.com